

Application to vary a premises licence under the Licensing Act 2003

PLEASE READ THE FOLLOWING INSTRUCTIONS FIRST

Before completing this form please read the guidance notes at the end of the form. If you are completing this form by hand please write legibly in block capitals. In all cases ensure that your answers are inside the boxes and written in black ink. Use additional sheets if necessary.

You may wish to keep a copy of the completed form for your records.

I/We Mukesh THAKKAR

(Insert name(s) of applicant)

being the premises licence holder, apply to vary a premises licence under section 34 of the Licensing Act 2003 for the premises described in Part 1 below

Premises licence number LEIPRM1969
--

Part 1 – Premises Details

Postal address of premises or, if none, ordnance survey map reference or description 163 Green Lane Road			
---	--	--	--

Post town	Leicester	Postcode	LE5 3TQ
-----------	-----------	----------	---------

Telephone number at premises (if any)	
---------------------------------------	--

Non-domestic rateable value of premises	£ 6300
---	--------

Part 2 – Applicant details

--	--	--	--

Part 3 - Variation

Please tick as appropriate

Do you want the proposed variation to have effect as soon as possible? **YES**

If not, from what date do you want the variation to take effect?

DD		MM		YYYY			
0	2	1	2	2	0	2	5

Do you want the proposed variation to have effect in relation to the introduction of the late night levy? (Please see guidance note 1) ☒ Yes ☐ No

Please describe briefly the nature of the proposed variation (Please see guidance note 2)

To extend opening and licensable hours to 24 hours a day seven days a week.
To add Late Night refreshment as a licensable activity
To add several new conditions to the schedule
To update the floor plan

The applicant has operated this premises for and over a year and has also manager Mirch Masala in the Belgrave Commercial Centre for over 20 years.

Since the applicants operation here began he has been regularly asked by local residents if he could extend his opening hours to better accommodate them, he has also received requests from shift workers to remain open longer. Not just for the hours but for stock too, hence the request to add late night refreshment. No open cooking will take place on the premises which necessitates a kitchen. The applicant aims to provide toasted sandwiches, Pani Puri, Chatt and pastas along with hot drinks.

Whilst the current schedule is thorough, additional conditions have been offered to compliment it.

If your proposed variation would mean that 5,000 or more people are expected to attend the premises at any one time, please state the number expected to attend:

Part 4 Operating Schedule

Please complete those parts of the Operating Schedule below which would be subject to change if this application to vary is successful.

Provision of regulated entertainment (Please see guidance note 3) **Please tick all that apply**

- a) plays (if ticking yes, fill in box A)
- b) films (if ticking yes, fill in box B)
- c) indoor sporting events (if ticking yes, fill in box C)
- d) boxing or wrestling entertainment (if ticking yes, fill in box D)
- e) live music (if ticking yes, fill in box E)
- f) recorded music (if ticking yes, fill in box F)
- g) performances of dance (if ticking yes, fill in box G)
- h) anything of a similar description to that falling within (e), (f) or (g) (if ticking yes, fill in box H)

Provision of late night refreshment (if ticking yes, fill in box I) **YES**

Supply of alcohol (if ticking yes, fill in box J) **YES**

In all cases complete boxes K, L and M

A

Plays Standard days and timings (please read guidance note 8)			<u>Will the performance of a play take place indoors or outdoors or both – please tick</u> (please read guidance note 4)	Indoors	
				Outdoors	
				Both	
Day	Start	Finish	<u>Please give further details here</u> (please read guidance note 5)		
Mon					
Tue			<u>State any seasonal variations for performing plays</u> (please read guidance note 6)		
Wed			<u>Non standard timings. Where you intend to use the premises for the performance of plays at different times to those listed in the column on the left, please list</u> (please read guidance note 7)		
Thur					
Fri					
Sat					
Sun					

B

Films Standard days and timings (please read guidance note 8)			<u>Will the exhibition of films take place indoors or outdoors or both – please tick</u> (please read guidance note 4)	Indoors	
				Outdoors	
				Both	
Day	Start	Finish	<u>Please give further details here</u> (please read guidance note 5)		
Mon					
Tue			<u>State any seasonal variations for the exhibition of films</u> (please read guidance note 6)		
Wed			<u>Non standard timings. Where you intend to use the premises for the exhibition of films at different times to those listed in the column on the left, please list</u> (please read guidance note 7)		
Thur					
Fri					
Sat					
Sun					

C

Indoor sporting events Standard days and timings (please read guidance note 8)			<u>Please give further details</u> (please read guidance note 5)
Day	Start	Finish	
Mon			
			<u>State any seasonal variations for indoor sporting events</u> (please read guidance note 6)
Tue			
Wed			<u>Non standard timings. Where you intend to use the premises for indoor sporting events at different times to those listed in the column on the left, please list</u> (please read guidance note 7)
Thur			
Fri			
Sat			
Sun			

D

Boxing or wrestling entertainments Standard days and timings (please read guidance note 8)			<u>Will the boxing or wrestling entertainment take place indoors or outdoors or both – please tick</u> (please read guidance note 4)	Indoors	
				Outdoors	
				Both	
Day	Start	Finish	<u>Please give further details here</u> (please read guidance note 5)		
Mon					
Tue			<u>State any seasonal variations for boxing or wrestling entertainment</u> (please read guidance note 6)		
Wed			<u>Non standard timings. Where you intend to use the premises for boxing or wrestling entertainment at different times to those listed in the column on the left, please list</u> (please read guidance note 7)		
Thur					
Fri					
Sat					
Sun					

E

Live music Standard days and timings (please read guidance note 8)			<u>Will the performance of live music take place indoors or outdoors or both – please tick</u> (please read guidance note 4)	Indoors	
				Outdoors	
				Both	
Day	Start	Finish	<u>Please give further details here</u> (please read guidance note 5)		
Mon					
Tue			<u>State any seasonal variations for the performance of live music</u> (please read guidance note 6)		
Wed			<u>Non standard timings. Where you intend to use the premises for the performance of live music at different times to those listed in the column on the left, please list</u> (please read guidance note 7)		
Thur					
Fri					
Sat					
Sun					

F

Recorded music Standard days and timings (please read guidance note 8)			<u>Will the playing of recorded music take place indoors or outdoors or both – please tick</u> (please read guidance note 4)	Indoors	
				Outdoors	
				Both	
Day	Start	Finish	<u>Please give further details here</u> (please read guidance note 5)		
Mon					
Tue					
			<u>State any seasonal variations for the playing of recorded music</u> (please read guidance note 6)		
Wed					
Thur					
			<u>Non standard timings. Where you intend to use the premises for the playing of recorded music at different times to those listed in the column on the left, please list</u> (please read guidance note 7)		
Fri					
Sat					
Sun					

G

Performances of dance Standard days and timings (please read guidance note 8)			<u>Will the performance of dance take place indoors or outdoors or both – please tick</u> (please read guidance note 4)	Indoors	
				Outdoors	
				Both	
Day	Start	Finish	<u>Please give further details here</u> (please read guidance note 5)		
Mon					
Tue			<u>State any seasonal variations for the performance of dance</u> (please read guidance note 6)		
Wed			<u>Non standard timings. Where you intend to use the premises for the performance of dance at different times to those listed in the column on the left, please list</u> (please read guidance note 7)		
Thur					
Fri					
Sat					
Sun					

H

Anything of a similar description to that falling within (e), (f) or (g) Standard days and timings (please read guidance note 8)			Please give a description of the type of entertainment you will be providing		
Day	Start	Finish	<u>Will this entertainment take place indoors or outdoors or both – please tick</u> (please read guidance note 4)	Indoors	
Mon				Outdoors	
				Both	
Tue			<u>Please give further details here</u> (please read guidance note 5)		
Wed					
Thur			<u>State any seasonal variations for entertainment of a similar description to that falling within (e), (f) or (g)</u> (please read guidance note 6)		
Fri					
Sat			<u>Non standard timings. Where you intend to use the premises for the entertainment of a similar description to that falling within (e), (f) or (g) at different times to those listed in the column on the left, please list</u> (please read guidance note 7)		
Sun					

I

Late night refreshment Standard days and timings (please read guidance note 8)			<u>Will the provision of late night refreshment take place indoors or outdoors or both – please tick</u> (please read guidance note 4)	Indoors	
				Outdoors	X
				Both	
Day	Start	Finish	<u>Please give further details here</u> (please read guidance note 5)		
Mon	2300	0500			
Tue	2300	0500			
Wed	23200	0500	<u>State any seasonal variations for the provision of late night refreshment</u> (please read guidance note 6)		
Thur	2300	0500			
Fri	2300	0500	<u>Non standard timings. Where you intend to use the premises for the provision of late night refreshment at different times, to those listed in the column on the left, please list</u> (please read guidance note 7)		
Sat	2300	0500			
Sun	2300	0500			

J

Supply of alcohol Standard days and timings (please read guidance note 8)			Will the supply of alcohol be for consumption – please tick (please read guidance note 9)	On the premises	
				Off the premises	X
Day	Start	Finish		Both	
Mon	0000	2400	<u>State any seasonal variations for the supply of alcohol</u> (please read guidance note 6)		
Tue	0000	2400			
Wed	0000	2400			
Thur	0000	2400	<u>Non-standard timings. Where you intend to use the premises for the supply of alcohol at different times to those listed in the column on the left, please list</u> (please read guidance note 7)		
Fri	0000	2400			
Sat	0000	2400			
Sun	0000	2400			

K

<p>Please highlight any adult entertainment or services, activities, other entertainment or matters ancillary to the use of the premises that may give rise to concern in respect of children (please read guidance note 10).</p> <p>NONE</p>
--

L

Hours premises are open to the public Standard days and timings (please read guidance note 8)			State any seasonal variations (please read guidance note 6)
Day	Start	Finish	
Mon	0000	2400	
Tue	0000	2400	Non standard timings. Where you intend the premises to be open to the public at different times from those listed in the column on the left, please list (please read guidance note 7)
Wed	0000	2400	
Thur	0000	2400	
Fri	0000	2400	
Sat	0000	2400	
Sun	0000	2400	

Please identify those conditions currently imposed on the licence which you believe could be removed as a consequence of the proposed variation you are seeking.

The licence holder will ensure regular safety and security checks will be conducted every day before the premises opens for business, and all checks will be recorded in a log book which will be kept on site.

Reasoning, the variation to include this in a new condition detailing what should be recorded in the incident log.

The licence holder will ensure all refusals and incidents are recorded and logged. These records will be kept on site and made available to the authorities on request.

Reasoning, a more thorough refusals condition to be added and incidents to be included within the new incident log condition.

Please tick as appropriate

- I have enclosed the premises licence ☒
- I have enclosed the relevant part of the premises licence ☐

If you have not ticked one of these boxes, please fill in reasons for not including the licence or part of it below

Reasons why I have not enclosed the premises licence or relevant part of premises licence.

M Describe any additional steps you intend to take to promote the four licensing objectives as a result of the proposed variation:

a) General – all four licensing objectives (b, c, d and e) (please read guidance note 11)

1. An incident log shall be kept at the premises, and made available on request to any officer from a responsible authority, which will record the following:
 - a. all crimes reported to the venue
 - b. all ejections of patrons
 - c. any complaints received concerning crime and disorder
 - d. any incidents of disorder
 - e. any faults in the CCTV system
 - f. any visit by a relevant authority or emergency service.
 - g. daily safety and security checks
2. The premises licence holder or nominated representative shall keep and maintain all right to work documents for all staff members. Right to work documents shall be kept at the premises and produced to authorised officers of the Council and the Metropolitan Police upon request. Right to work documents must be retained at the premises for a minimum of 12 months after employment has ceased.
3. A recognised member of the premises management must attend all police/council licensing forums/meetings when invited
4. No alcoholic goods or tobacco products will ever be purchased or taken from persons calling to the shop. All alcohol products shall be purchased from outlets registered with HMRC's Alcohol Wholesale Registration Scheme. Invoices for all purchases of tobacco and alcohol products shall be retained on the premises for 12 months and produced to any officer from a responsible authority on request. The licensee will immediately report to Trading Standards any instance of a caller to the shop attempting to sell alcohol or tobacco products.
5. Ultra-violet light will be available at the premises and will be used for the purpose of checking the UK Duty Stamps on spirits as soon as practicable after purchase. The premises licence holder shall notify the Council's Trading Standards team and HMRC as of any spirits that do not fluoresce under ultra-violet light and the bottles shall be removed from display and stored separately for collection by Council officers.
6. A record shall be kept detailing all refused sales of alcohol. The record should include the date and time of the refused sale, a description of the person who was refused service and the name of the member of staff who refused the sale. The record shall be available for inspection at the premises by any officer from a responsible authority on request.
7. All sales of alcohol will be in sealed containers only, to be consumed away from the premises.
9. Alcohol shall occupy no more than 15% of the retail space available at the premises.

10. A first aid box will be available at the premises at all times

11. All exit routes and public areas shall be kept unobstructed, shall have non-slippery and even surfaces, shall be free of trip hazards and shall be clearly signed.

12. The removal of rubbish to outside the premises will not take place between the hours of 2300 and 0800

13. The Licensee shall ensure that all staff are fully trained and made aware of the legal requirement of businesses to comply with their responsibility as regards the disposal of waste produced from the business premises. The procedure for handling and preparing for disposal of the waste shall be in writing and displayed in a prominent place where it can be referred to at all times by staff.

14. The Licensee shall ensure that any contract for general and recyclable waste disposal shall be appropriate in size to the amount of waste produced by the business. The Licensee shall maintain an adequate supply of waste receptacles provided by his registered waste carrier (refuse sacks or commercial waste bins) in order to ensure all refuse emanating from the business is always presented for collection by his waste carrier.

15. The Licensee shall instruct members of staff to make regular checks of the area immediately outside the premises and remove any litter, bottles and glasses emanating from the premises.

16. All training sessions are to be documented and refreshed every twelve months. All training sessions are to be documented in English. Records of training shall be kept for a minimum of one year and be made available to an officer from any responsible authority on request.

b) The prevention of crime and disorder

See A

c) Public safety

See A

d) The prevention of public nuisance

See A

e) The protection of children from harm

See A

Checklist:

Please tick to indicate agreement

- I have made or enclosed payment of the fee; or X
- I have not made or enclosed payment of the fee because this application has been made in relation to the introduction of the late night levy.
- I have sent copies of this application and the plan to responsible authorities and others where applicable. X
- I understand that I must now advertise my application. X
- I have enclosed the premises licence or relevant part of it or explanation. X
- I understand that if I do not comply with the above requirements my application will be rejected. X

IT IS AN OFFENCE, UNDER SECTION 158 OF THE LICENSING ACT 2003, TO MAKE A FALSE STATEMENT IN OR IN CONNECTION WITH THIS APPLICATION. THOSE WHO MAKE A FALSE STATEMENT MAY BE LIABLE ON SUMMARY CONVICTION TO A FINE OF ANY AMOUNT.

Part 5 – Signatures (please read guidance note 12)

Signature of applicant (the current premises licence holder) or applicant's solicitor or other duly authorised agent (please read guidance note 13). **If signing on behalf of the applicant, please state in what capacity.**

Signature	Peter Conisbee	
Date	3 rd November 2025	
Capacity	Consultant for the applicant	

Where the premises licence is jointly held, signature of 2nd applicant (the current premises licence holder) or 2nd applicant's solicitor or other authorised agent (please read guidance note 14). If signing on behalf of the applicant, please state in what capacity.

Signature	
Date	
Capacity	

Contact name (where not previously given) and address for correspondence associated with this application (please read guidance note 15)

Peter Conisbee



NOTE

Any personal data that you provide will be processed in accordance with current data protection laws. It will be used by Leicester City Council and our partners to deliver and improve services and fulfil our legal duties. We will not disclose any personal information to anyone else unless required or allowed to do so by law. Read more about how we use personal data in our Privacy Notice on our website www.leicester.gov.uk

Notes for Guidance

This application cannot be used to vary the licence so as to extend the period for which the licence has effect or to vary substantially the premises to which it relates. If you wish to make that type of change to the premises licence, you should make a new premises licence application under section 17 of the Licensing Act 2003.

1. You do not have to pay a fee if the only purpose of the variation for which you are applying is to avoid becoming liable for the late night levy
2. Describe the premises. For example, the type of premises, its general situation and layout and any other information which could be relevant to the licensing objectives. Where your application includes off-supplies of alcohol and you intend to provide a place of consumption of these off-supplies of alcohol, you must include a description of where the place will be and its proximity to the premises.
3. In terms of specific regulated entertainments please note that:
 - Plays: no licence is required for performances between 08.00 and 23.00 on any day, provided that the audience does not exceed 500.
 - Films: no licence is required for 'not-for-profit' film exhibition held in community premises between 08.00 and 23.00 on any day provided that the

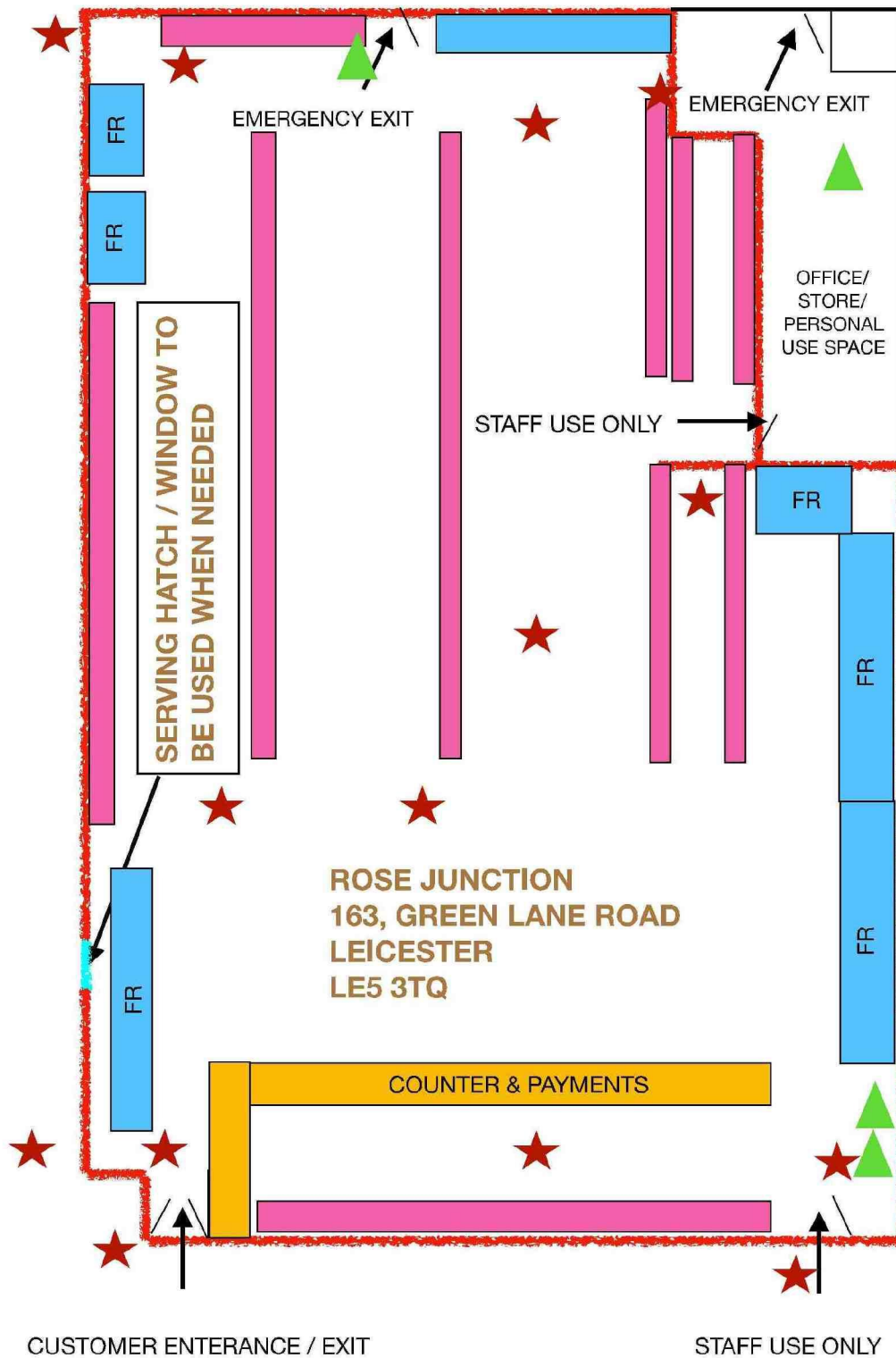

NOT TO SCALE

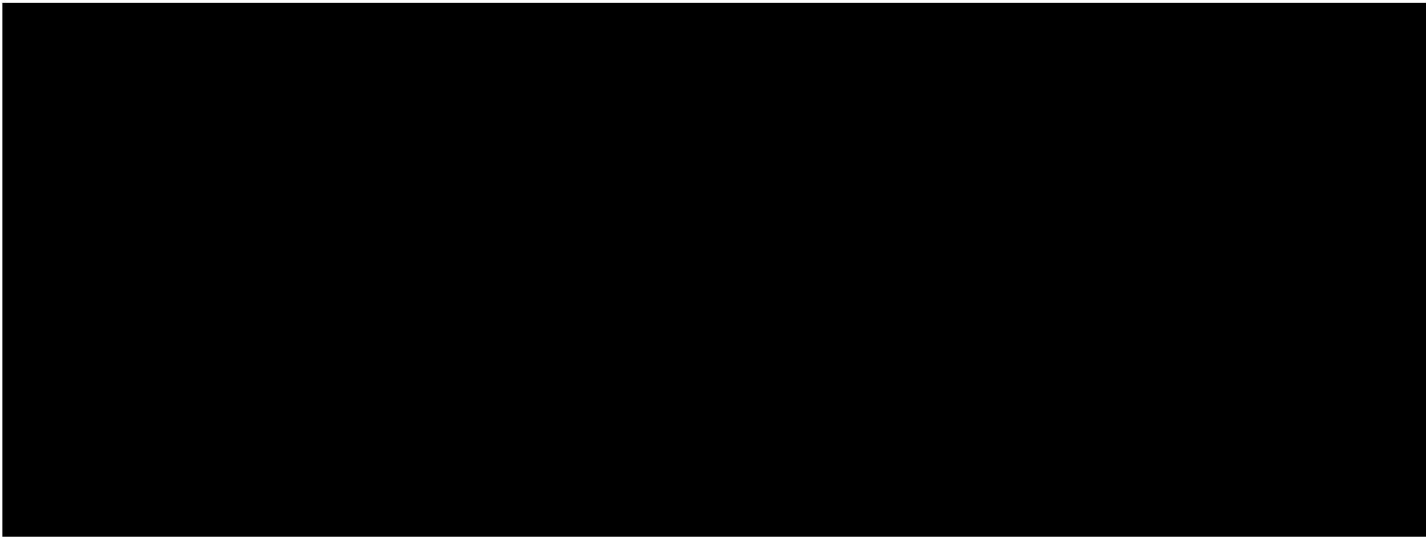

Supporting documents (1)

Premises plan

Authority Reference

Reference: